



Department of Public Works
Engineering Division
James M. Wolfe, P.E., City Engineer

City-County Building, Room 115
210 Martin Luther King, Jr. Boulevard
Madison, Wisconsin 53703
Phone: (608) 266-4751
Fax: (608) 264-9275
engineering@cityofmadison.com
www.cityofmadison.com/engineering

Assistant City Engineer

Bryan Cooper, AIA
Gregory T. Fries, P.E.
Chris Petykowski, P.E.

Deputy Division Manager

Kathleen M. Cryan

Principal Engineer 2

John S. Fahrney, P.E.
Janet Schmidt, P.E.

Principal Engineer 1

Mark D. Moder, P.E.
Andy Zwieg, P.E.

Financial Manager

Steven B. Danner-Rivers

April 24, 2024

**NOTICE OF ADDENDUM
ADDENDUM 1
FIRE STATION 4 LIGHTING RETROFIT
CONTRACT 9240**

Revise and amend the contract document(s) for the above project as stated in this addendum, otherwise, the original document shall remain in effect.

Please acknowledge this addendum on page E1 of the contract documents and/or in Section E: Bidder's Acknowledgement on Bid Express.

Electronic version of these documents can be found on the Bid Express web site at:

<http://www.bidexpress.com>

If you are unable to download plan revisions associated with the addendum, please contact the Engineering office at 608-266-4751 receive the material by another route.

- 1 Replace sheet G 01 with a new sheet G 01
 - A Added Provisions for retrofit work under H. This addresses the question below.
- 2 Replace sheet EL 210 with new sheet EL 210
 - A Added note to suspend a fixture under a duct
- 3 Replace sheets EL 220 and EL 300 with new sheets EL 220 and EL 300
 - A Change in fixture and sensor on view EL 220/1
 - B Added view EL 220/5
 - C Revised schedules on sheet EL 300
- 4 Reply to Questions:
 - A Question: "Who will be responsible for ceiling tile replacement and ceiling repair?"
 - a Answer: Contractor will be responsible. New sheet G 01 has been issued to address this in more detail.

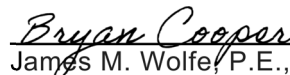
 for:
James M. Wolfe, P.E., City Engineer



City of Madison
 Fire Department
 Madison, WI 53703

Location:
 1437 Monroe St
 Madison, WI 53711
 Contract: 5649
 Project: 14245

Revisions	
1	ISSUED FOR PERMIT
2	ISSUED FOR PERMIT
3	ISSUED FOR PERMIT
4	ISSUED FOR PERMIT
5	ISSUED FOR PERMIT
6	ISSUED FOR PERMIT
7	ISSUED FOR PERMIT
8	ISSUED FOR PERMIT
9	ISSUED FOR PERMIT
10	ISSUED FOR PERMIT
11	ISSUED FOR PERMIT
12	ISSUED FOR PERMIT
13	ISSUED FOR PERMIT
14	ISSUED FOR PERMIT
15	ISSUED FOR PERMIT
16	ISSUED FOR PERMIT
17	ISSUED FOR PERMIT
18	ISSUED FOR PERMIT
19	ISSUED FOR PERMIT
20	ISSUED FOR PERMIT
21	ISSUED FOR PERMIT
22	ISSUED FOR PERMIT
23	ISSUED FOR PERMIT
24	ISSUED FOR PERMIT
25	ISSUED FOR PERMIT
26	ISSUED FOR PERMIT
27	ISSUED FOR PERMIT
28	ISSUED FOR PERMIT
29	ISSUED FOR PERMIT
30	ISSUED FOR PERMIT
31	ISSUED FOR PERMIT
32	ISSUED FOR PERMIT
33	ISSUED FOR PERMIT
34	ISSUED FOR PERMIT
35	ISSUED FOR PERMIT
36	ISSUED FOR PERMIT
37	ISSUED FOR PERMIT
38	ISSUED FOR PERMIT
39	ISSUED FOR PERMIT
40	ISSUED FOR PERMIT
41	ISSUED FOR PERMIT
42	ISSUED FOR PERMIT
43	ISSUED FOR PERMIT
44	ISSUED FOR PERMIT
45	ISSUED FOR PERMIT
46	ISSUED FOR PERMIT
47	ISSUED FOR PERMIT
48	ISSUED FOR PERMIT
49	ISSUED FOR PERMIT
50	ISSUED FOR PERMIT

Project North
 TRUE

Lighting

EL 220
 Print Date:
 3/24/2023 9:40:11
 Print in color on 24" x 36"

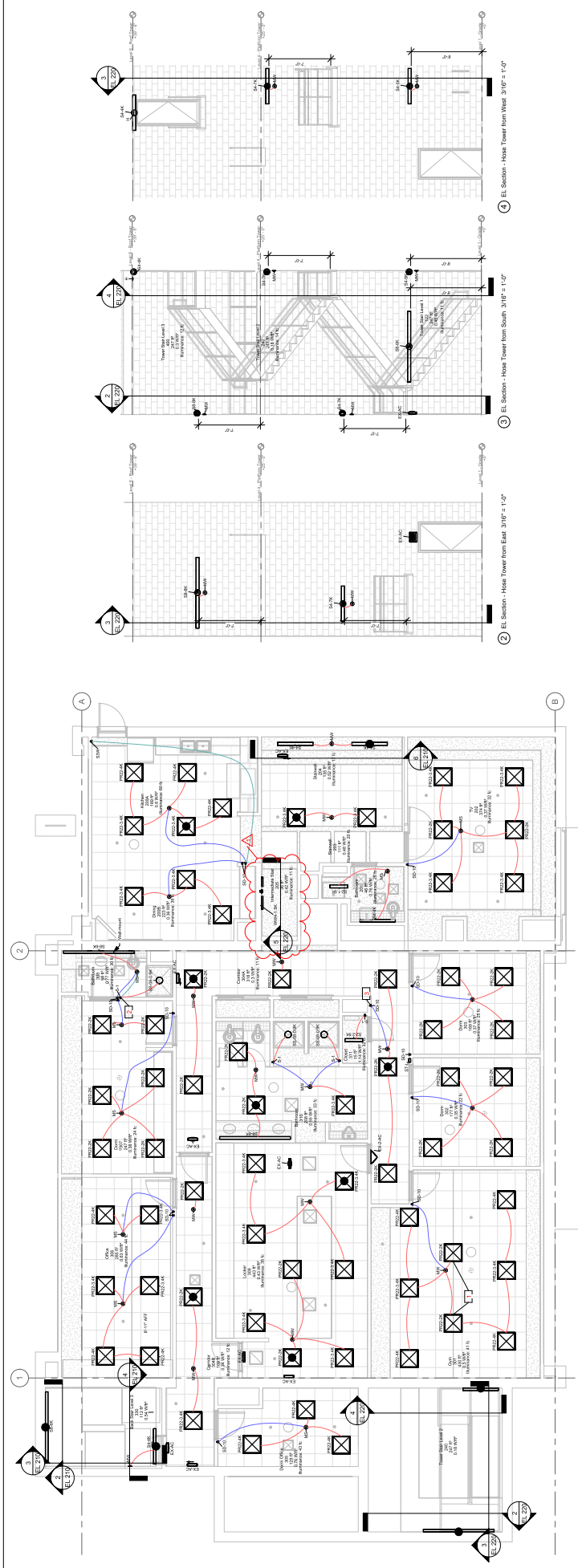

1 EL - Level 3, 2nd Floor 3/16" = 1'-0"

Keynote Legend

1	KEYNOTE 1
2	KEYNOTE 2
3	KEYNOTE 3
4	KEYNOTE 4
5	KEYNOTE 5

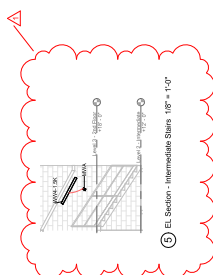

5 EL Section - Intermediate Slab 1/8" = 1'-0"

